Oak Leaves '51

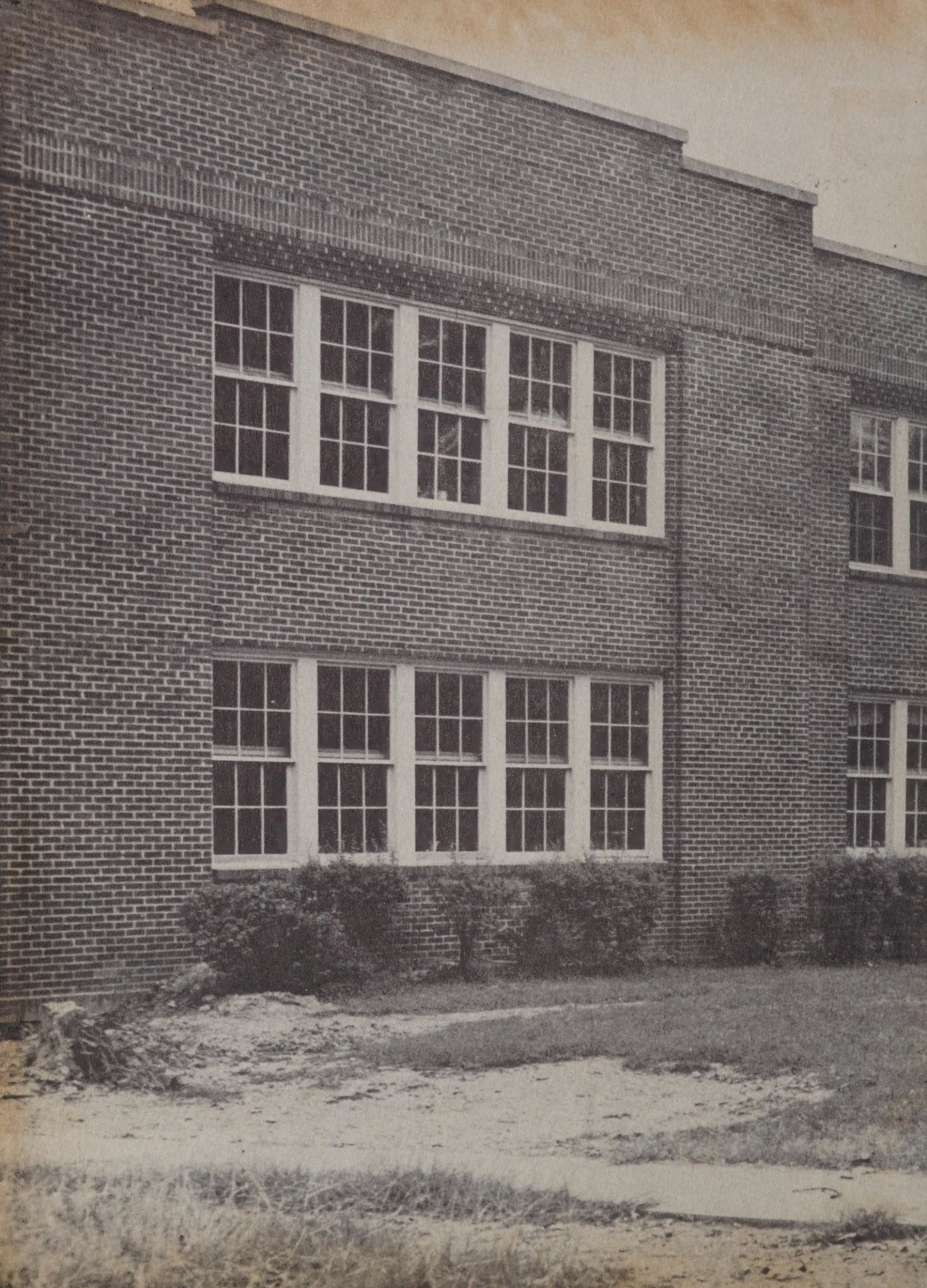

Digitized by the Internet Archive
in 2023 with funding from
North Carolina Digital Heritage Center

https://archive.org/details/oakleaves5100star

Oak Leaves

Randolph Public Library
Asheboro, North Carolina

Star High School Seniors

Star, N. C.

Contents

★ ADMINISTRATION
★ FACULTY
★ CLASSES
★ ACTIVITIES
★ ATHLETICS
★ ADVERTISEMENTS

R
373
O

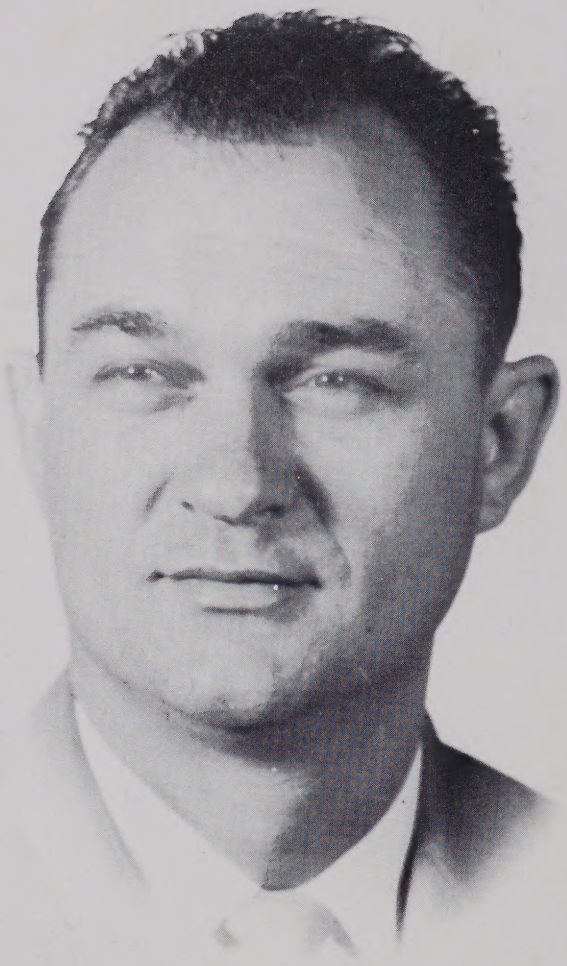

"Mickey"

Dedication

In appreciation of his untiring efforts to produce winning basketball teams and for his patience and help in the classroom, we, the Seniors of Star High School, do dedicate this volume of "Oak Leaves" to

MR. CHARLES A. COCHRANE

Looking forward to seeing you at St. L. Hope you have a nice summer
Cochrane

HOUGH

Annual Staff

COLE

EDITOR IN CHIEF ..... JOE HOUGH
ASSISTANT EDITOR ..... REMELL DUNN
BUSINESS MANAGER ..... BETTY JEAN COLE
ADVERTISING MANAGER ..... GENE INGOLD
CIRCULATION MANAGER ..... NANCY MANESS
ART EDITOR ..... BILLY LAMONDS
SPORTS EDITORS ..... EVANS, REYNOLDS
PHOTOGRAPHERS ..... TROGDON, KENNEDY, WRIGHT
JUNIOR CLASS COMMITTEE ..... MORGAN, McBRIDE, BREWER
SPONSOR ..... MRS. C. L. SHAMBURGER
CLASS PRESIDENT ..... SUE SHAW

23631

C. E. FREEMAN
Ch. Local Board

R. C. FIELDS, PRIN.
Star High School

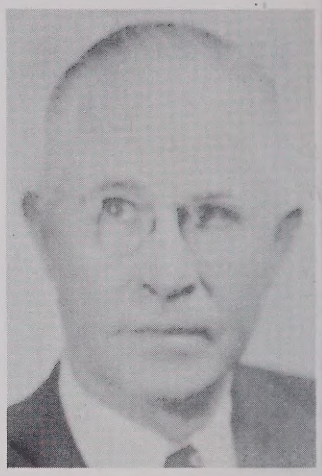

J. S. EDWARDS, SUPT.
Montgomery County Schoo

W. G. MASHBURN

Administration

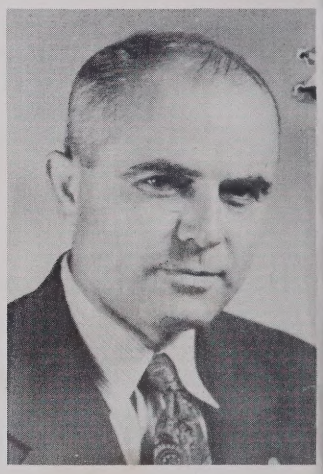

S. A. WATERS

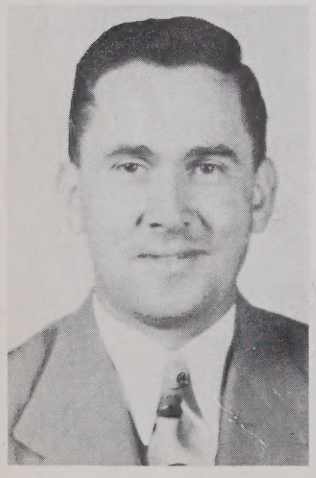

CLYDE O'QUINN

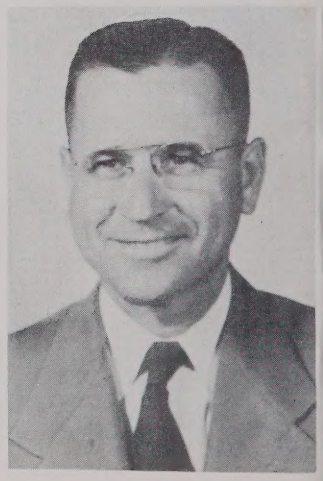

C. J. KERN

FACULTY

High School Faculty

MRS. C. L. SHAMBURGER
English, Latin
B.S., Guilford College
M.A., W.C.U.N.C.

MR. CHARLES COCHRANE
Athletics, Mathematics
A.B., High Point College

MR. R. C. FIELDS
Principal
A.B. Duke University;
Graduate Work Duke
University and U.N.C.

ISS ELIZABETH CHAPPELL
Home Econ.; Biology
B.S. Flora Macdonald

MR. RUFUS B. TURNER
Voc. Agriculture
B.S. N.C. State College

Elementary Faculty

MRS. W. R. BERGER
EIGHTH GRADE
Y.M.S.A.; Private School;
U. of Tenn.; Graduate Work
U.N.C.

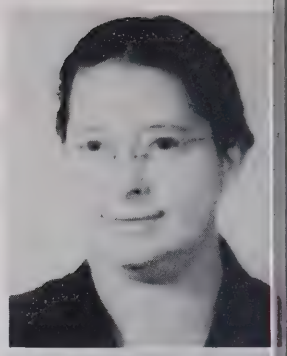

MRS. E. A. MORGAN
SEVENTH-EIGHTH GRADE
A.B. Guilford; Summer
School U.N.C.

MRS. R. C. FIELDS
SEVENTH GRADE
B.S. Georgia Teachers College; Summer School, W. C. of U.N.C.

Best wishes to you - Vie C. Fields

MRS. EVERETTE FREEMAN
SIXTH GRADE
Elon College, 1926-28; Summer School W.C. of U.N.C. and High Point College.

MISS VERNA JAMES
FIFTH GRADE
U.N.C.; Duke

MISS MARY O'QUINN
FOURTH GRADE
Guilford; A.S.T.C.; W.C. of U.N.C.; Wake Forest.

Best wishes always

MISS BERTIE MANESS
THIRD GRADE
E.C.T.C.; U.N.C.; W.C. of U.N.C.; Catawba

Bertie Maness M.C.

MISS MARGARET MANESS
SECOND GRADE
U.N.C.

Good luck to you M.M.M.

MISS KATE PARKS
SECOND GRADE
A.B. High Point College

Kate Parks

MRS. J. H. WILLIAMSON
FIRST GRADE
W.C. of U.N.C.; High Point College

Mrs. Williamson

SENIORS

SHAW

TROGDON

Officers

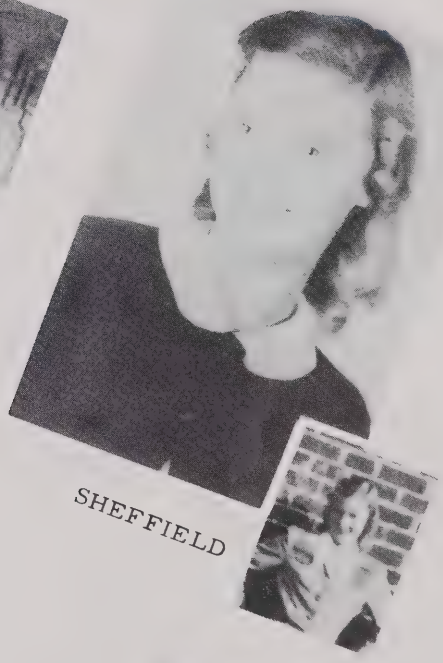

SHEFFIELD

SUE CAROL SHAW
Star, N. C.
"Susie"
Class Pres. 4; Beta 3,4; Glee Club 2,4; F.H.A. 2,3,4; Historian 4; 4-H Club 1,2,3; Pres. 3; Oak Leaves Staff 4; Marshal 3; Jr. Play 3; Most Dependable Girl 4; Citizen of the Month 4; Librarian 4; Student Council Athletic Comm. 2; Star Spangler Staff 3.

BOBBY WARREN TROGDON
Star, N. C.
"Bugs" "Lefty"
F.F.A. 1,2,3,4; Sec. 3; Varsity Basketball 3,4; Class V. Pres. 4; 4-H Club 1,2,3; Glee Club 2,4; Oak Leaves Photographer 4; Citizenship Club Rep. 4; Jr. Play 3; Baseball 3; Block S 3,4.

PAULINE AGNES SHEFFIELD,
Star, N. C.
"Polly"
Glee Club 2,4; Basketball 1,2,3,4; Capt. 4; F.H.A. 2,3,4; Pres. 2; Sec. 3,4; Class Sec. 3,4; Treas. 4; Star Spangler Sports Reporter 4; Citizenship Club Sec. 4; Jr. Play 3; Sr. Play 4; Student Council Athletic Comm. 2; Office Girl 4; Best All 'round Girl 4; Miss Oak Leaf 4; Citizen of the Month 4.

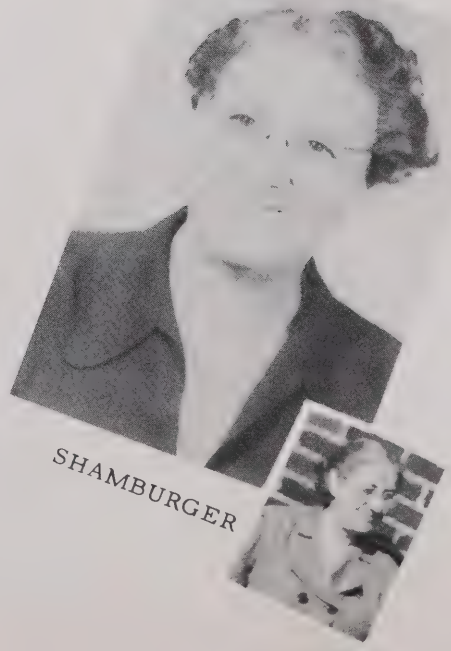

SHAMBURGER

MRS. C. L. SHAMBURGER, Star, N. C.
Senior Sponsor

MARIE BREWER
Star, N. C.
"Ree"
F.H.A. 2,3,4; Softball 1, 2; Basketball 2,3,4; Block S 2,3,4; Glee Club 1,2,4; 4-H Club 2,4.

MARTHA FRANCES DAVIS
Star, N. C.
F.H.A. 2,3,4; Glee Club 1,2; 4-H 1,2,4.

Lots of luck to you in the future. Betty Jean

Love and Best wishes,
Martha Davis

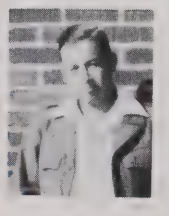

Lots of luck
Ernest

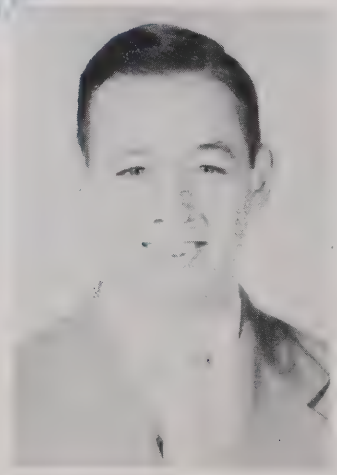

ERNEST LEE DAVIS
Star, N. C.
"Bear"
F.F.A. 1,2,3,4; Pres. 4; Bus Driver 3,4.

BETTY JEAN COLE
Star, N. C.
"Firecoal"
Class Pres. 1; V. Pres. 3; Basketball 2; Block S 2; F.H.A. 2,3,4; Pres. 3; Treas. 4; 4-H 2,3; Beta 3,4; Student Council 1; Bldg. and Grounds Comm. 1; Athletic Comm. 1; Citizenship Club V. Pres. 4; Star Spangler Pub. Ed. 3; Oak Leaves Bus. Mgr. 4; Jr. Comm. 3; Class Prophet 4; Most Intellectual 4; Most Likely to Succeed 4; Chief Marshal 3; Librarian 2; English Medal 2; Sr. Play 4.

Best luck
and wishes to
you in your
future years.
Maude

MAUDE ELLEN DAVIS
Star, N. C.
"Priss"
Candor H. S. 1,2,3; Star H. S. 4; Class Sec. 2; F.H.A. 1,2,3,4; V. Pres. 2; Parliamentarian 4; Basketball 2,3,4; Glee Club 4; Cutest 4.

BERTIE RUTH DEATON
Star, N. C.
John Nichols H. S. Oxford-G B. Summers Club 1,2; Star H. S.-Glee Club 3,4; F.H.A. 3; Office 3,4.

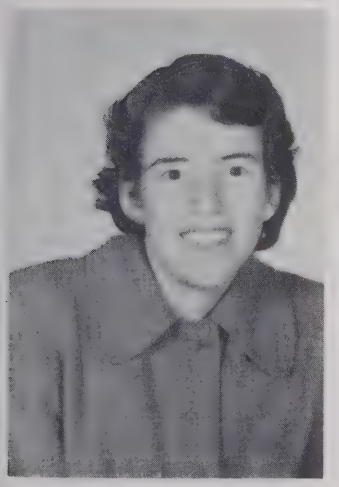

BERTHA REMELL DUNN
Star, N. C.
"Mell"
Student Council 2; Beta 3,4; Glee Club 2,4; F.H.A. 2,3,4; 4-H 1, 2,3; Jr. Play 3; Marshal 3; Oak Leaves Asst. Ed. 4; Neatest 4.

Good luck to a swell
girl, your friend
Carole "H.E."

ARVIL D. EVANS, Jr.
Star, N. C.
"Preacher"
Varsity Basketball 2,3,4; Freshman Basketball (Undefeated) 1; Baseball 1,2,3,4; Block S 2,3,4; Glee Club 2,4; Oak Leaves Staff 4; Navy 1949-50.

Lots of good luck in future
Albert H Hancock Jr.

ALBERT FRANKLIN HANCOCK
Steeds, N. C.
"Roebuck"
F.F.A. 1,2,3,4; Reporter 1,2,3, 4; Glee Club 1,2; 4-H Club 1,2; Bus Driver 3,4; Improvement Medal 2.

EDNA MAE KENNEDY
Star, N. C.
"Edd"
F.H.A. 2,3,4; Program Comm.3; Music 1,2,3; 4-H Club 1,2,3; Student Council Athletic Comm. 2; Jr. Play 3; Sr. Play 4; Glee Club 3,4; Chief Cheerleader 4; Oak Leaves Photographer 4; Wittiest 4.

Good luck and best wishes to a great guy!

Here's to you and your future!

JOSEPH CARL HOUGH, Jr.
Star, N. C.
"Reverend"
Norwood H. S. 1; Student Council 1,2; Social Comm. 1; Safety Comm. Ch. 2; Dramatic Club 1; Play 1; Jr. Play 3; Sr. Play 4; Glee Club 1,2,4; F.F.A. 1,2,4; Sect. 2; Program Ch. 4; Class Pres 2; Treas. 3; Oak Leaves Ed. 4; Jr. Comm. 3; Mr. Acorn 4; Most Intellectual 4; Most Likely to Succeed 4; Baseball 1,2; Varsity Basketball 2,3,4; Bus Driver 3,4; Marshall 3; Citizenship Club Pres. 4; Block S 2,3,4; Beta 3,4; Pres. 4; Star Spangler Ass't. Ed. 3; Sports Ed. 4.

Best wishes and lots of luck.
Larry

LARRY GENE INGOLD
Ether, N. C.
"Poodle"
F.F.A. 1,2; Class V. Pres. 1; Sec. Treas. 2; Pres. 3;Basketball 4; Block S 4; Glee Club 4; 4-H Club 3; V. Pres. 3; Beta 3, 4; Star Spangler Ed. in Chief 4; Sr. Play 4; Sub Bus Driver 3,4; Citizenship Club Rep. 4; Oak Leaves Adv. Man. 4; Jr. Comm. 3; Best All 'Round 4; Most Dependable 4.

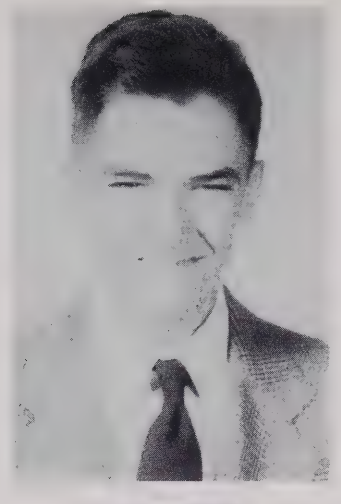

DONALD PATTERSON MANNESS
Star, N. C.
"Daniel"
F.F.A. 1,2; Student Council 1; Class Reporter Star Spangler 2; Citizen of the Month 4.

NANCY CAROL MANESS
Allreds, N. C.
"Nanchie"
Beta 3,4; V. Pres. 4; F.H.A. 2,3,4; Treas. 3; Glee Club 2,4; Oak Leaves Circulation Mgr. 4; Librarian 2; Office Girl 1,2; Sr. Play 4.

Hi Carl, I wish you the best of luck in the future. Sue Smith.

Best of luck to you always. Love, Nancy

DAVID DOYLE McLEOD
Allreds, N. C.
"Thunder"
F.F.A. 1,2,3,4; Pres. 3; Bus Driver 3,4; Office Staff 4; Jr. Play 3; Sr. Play 4.

DONALD O'QUINN MORGAN
Star, N. C.
"Fatty" "Thin One"
Class V Pres. 2; F.F.A. 2,3; Marshal 3; Star Spangler Pub. Ed. 3,4; Beta 3,4; Eagle Scout 3; Bronze Palm 4; Gold Palm 4; Jr. Play 3; Sr. Play 4; 4-H Club 4; Testator 4; Wittest 4.

Best wishes and Good luck Don

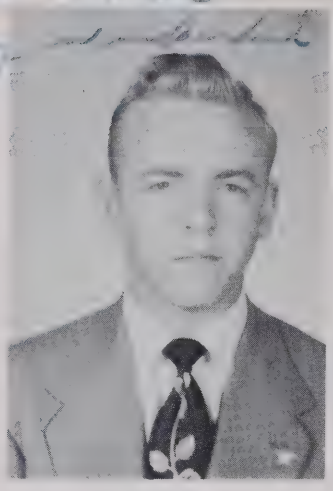

JAMES E. MORGAN
Star N. C.
"Lefty" "Bunny"
F.F.A. 1,2; Glee Club 2,4; Basketball Undefeated Freshman 1; Varsity 2,3,4; Capt. 4; Baseball 2,3,4; Navy 1949-50; Student Council 2; Oak Leaves Delivery Ch. 4; Block S 2,3,4; Star Spangler Reporter 4; Jr. Play 3; Ass't. Phys. Ed. Director 4; Cutest 4.

PHYLLIS ANNE PHILLIPS
Ether, N. C.
"Phyl" "Reddie"
Glee Club 1,2,4; Librarian 2, 4; F.H.A. 4; Sr. Play 4.
"Don't take life too seriously; you'll never get out of it alive anyway."

Best of luck to a cute girl. "Phyl."

SUSAN REBECCA PRESNELL
Star, N. C.
"Susie" "Ragmop"
Glee Club 2,4; F.H.A. 3,4; 4-H Club 2,3,4; Pres. 4; Student Council Athletic Comm. 2.

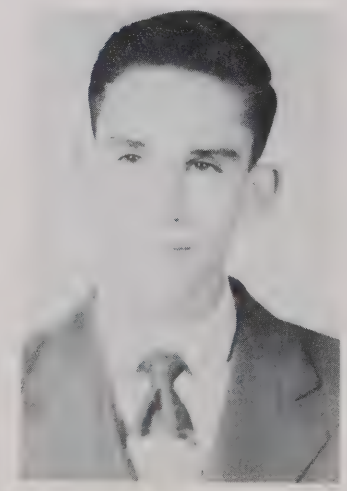

JERRY DON REYNOLDS
Star, N. C.
"Tom"
Basketball 2,3,4; Baseball 1,2, 4; Sr. Rep. Halloween Court 4; Block S 2,3,4; F.F.A 1; Oak Leaves Sports Ed. 4; Most Athletic 4.

Best of luck to a cute girl
Jerry Don Reynolds

Best wishes to you! Frances

FRANCES ROSE
Star, N. C.
"Frankie"
Glee Club 2; F.H.A. 4.

LACY WILLIAMS, Jr.
Star, N. C.
"Fire"
F.F.A. 2,3,4; Sub Bus Driver 3,4; 4-H Club 3; Beta 3,4; Jr. Play 3.

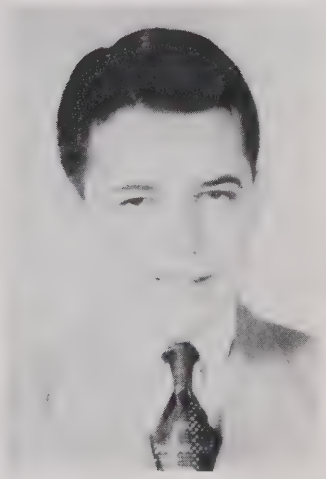

GRACE DEAN WILES
Star, N. C.
"DD"
Roaring River H.S. 1,2,3; 4-H Club 1,2,3;V. Pres. 2; Basketball 2,3,4; Softball 2,3; Glee Club 1,2 3,4; F.H.A. 4; Sr. Play 4.

Wish you the best of everything in life, pa & Edward Wright

JAMES EDWARD WRIGHT
Star, N. C.
"Ed"
F.F.A. 1,2,3,4; Office Staff 4; Oak Leaves Photographer 4; Glee Club 4; Sr. Play 4; 4-H Club 3,4; Basketball Official 4; Neatest 4; Citizen of the Month 4.

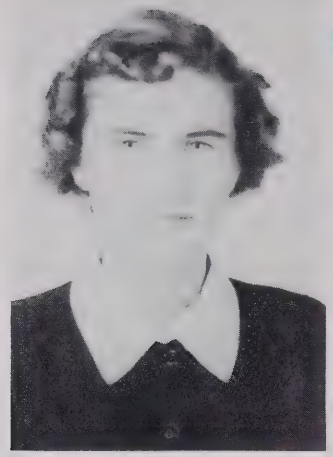

DONNA SUE BREWER
MASCOT

LARRY SHEFFIELD
MASCOT

JEAN WRIGHT
Star, N. C.
"Jeanie"
Basketball 2,3,4; Block S 2,3,4; Student Council Athletic Comm. 2; Office Girl 3; 4-H Club 1,2,3; F.H.A. 2,3,4; Librarian 4; Jr. Play 3; Sr. Play 4; Beta Club 3, 4; Sec. Treas. 4; Most Athletic 4.

Ode To "Ole" Star High

We'll ne'er forget the times we spent
With friends in "ole" Star High;
With days so happy and content
How quickly time sped by.

It is with faces grim we leave;
Our hearts are heavy and sad.
We'll hold the memories in our hearts
Of happy times and glad.

Class Poet...Susan Presnell

Autographs

Don Morgan
Daniel Boyd McLeod
Bobby Trogdon
Edna Kennedy
Maude Daniel
Grace Ann Wiles
Ernest Davis
Albert Hancock Jr.
Polly Sheffield
Gene Ingold
Sue Carol Shaw
Nancy Maness
J.E. Morgan Jr.
Betty Jean Cole
Remell Dunn
Phyllis Phillips
Jean Wright
Donald Maness
Frances Rose
Martha Davis
Lacy Williams Jr
Marie Brewer

Edward Wright
Jerry Dan Reynolds
Ruth Deaton
Susan Prewell
Joe Hough, Jr.
A. D. Evans, Jr.

Senior Activities

CHRISTMAS PARTY

SENIOR PLAY CAST

PETER BEWARE!

HALLOWEEN SHOW

BETA CLUB PARTY

BANQUET 1950

CHAPEL HILL - DUKE TRIP

Last Will And Testament

We, the graduating class of 1951 of Star High School, being of sound mind and good judgment, possessing an "overcrammed brain", and being about to depart from this phase of our education, do make and publish this, our last will and testament. We praise ourselves openly for the success we are, as a class and individually. We hereby bequeath the same as follows:

To Mr. Fields, Mrs. Shamburger, and the remaining high school faculty, our deepest appreciation for the wonderful leadership you've given us, and for the interest you've had in our work. To our parents goes, also, our appreciation for encouraging us to meet the final requirements for that "sheepskin".

To Fred Morgan goes Ernest's bus route.

Marie and Martha leave their place at the icecream box to Clara and Ottie.

Jr. Williams gives that innocent expression he uses so much to Walton Russell.

To Doris King and Jimmy Deaton go Phyllis's and Jean's jobs as librarians, third and fourth periods, respectively.

Edward leaves his job as chewing gum supplier for some of the girls to J. C. Allen and Richard Freeman. It'll keep you both busy, boys.

To Myrtle Brewer goes Polly's golden locks.

Preacher leaves his long shots in basketball for George to manage.

Albert and Bobby bequeath their ability to pass all English tests to Billy Lamonds.

Ruth leaves her office job to Kathleen.

Maude and Grace leave their basketball ability to Viola.

Edna and Joe leave their musical talent to James Howard.

Jerry and Donald pass on their secret method of being able to be late to school and get by with it to Walter Deaton and Richard Lowder.

To Joe Reynolds and Billy Needham goes Sue and Gene's dependability.

Lefty leaves his position as cutest boy to Poe.

Doyle leaves his safe driving record to Cecil.

Nancy, Remell, and Frances leave their quiet ways to Mary Alice.

Susie leaves her place as teacher's pet to Peggy Smith.

Betty Jean leaves her knowledge of books to Doris Dixon.

Our gifts have all been given and we must be on our way! Take good care of them, Juniors!

Prophecy

As I sat by the window watching the snow fall one afternoon, I marveled at the beauty of the scene. Each snowflake was an individual thing and very unlike the rest. My thoughts drifted back into the past - back to my classmates in school. In each snowflake I could see the face of one of my friends. Then it seemed that one large snowflake drifted onto the window sill and burst. A geni in the form of a snowman appeared and told me what had become of these dear classmates of mine.

First he told me that Edna Kennedy had achieved fame in Carnegie Hall with her piano Rhapsody in J. Minor.

Doyle McLeod is now living in West Virginia and is mining coal with his father-in-law.

Sue Shaw chose journalism as a career and has become a success. Her latest book is "I'm Forever Blowing Bubbles".

A. D. Evans, Jr. is a star basketball player for the "Black Ankle Sureshots".

Martha Davis is head nurse at Johns Hopkins Hospital.

Joe Hough is a Baptist minister and lives in the parsonage at Star, North Carolina.

Remell Dunn is a leading fashion designer in New York.

Jean Wright is an airplane hostess for the American Air Lines.

Jerry Don Reynolds is now driving a truck for the P and W Trucking company.

Polly Sheffield is a secretary to a famous surgeon.

Ruth Deaton is now married and living in Asheboro.

Marie Brewer is a nurse in Montgomery County Hospital.

Lacy Williams, Jr. is now in the grocery business with his father.

Nancy Maness's dream has finally come true. She has completed her nurses' training and is at the moment caring for twin boys.

Phyllis Phillips's acting ability has brought her fame. She is now a movie star in Hollywood.

Is your farm stock ailing? Call Dr. Don Morgan, Veterinarian.

Ernest Davis is farming in Moore County.

Albert Hancock, Jr. is now in the United States Navy.

Another member of our class has entered this branch of the service. Frances Rose is a lieutenant in the Waves.

Bobby Trogdon is a well-driller in the employment of one of his relatives.

Donald Maness is a great inventor of flying saucers.

Maude Davis, a leading model in New York, has acquired that Northern brogue.

Susie Presnell has become a nurse in a naval hospital and is constantly bringing cheer to those lonely sailors.

J. E. Morgan is still boarding socks at Clayson Knitting Company. His love-life is still a major problem.

Grace Dean Wiles is now playing professional basketball with the McCrary Eagles.

Having completed his education at Citadel Gene Ingold is now an electrical engineer.

Edward Wright is a successful business man in Richmond, Virginia.

And finally the geni said that Betty Jean Cole had completed her course at W.C.U.N.C. and is now teaching Home Economics at Star, N. C.

FAVORITES

1

2

4

Superlatives

1. MOST DEPENDABLE
   Sue Shaw.....Gene Ingold
2. NEATEST
   Remell Dun.....Edward Wright
3. CUTEST
   Maude Davis.....J. E. Morgan
4. MOST ATHLETIC
   Jean Wright.....Jerry Reynolds
5. MOST INTELLECTUAL
   Betty J. Cole.....Joe Hough
6. MOST LIKELY TO SUCCEED
   Betty J. Cole.....Joe Hough
7. WITTIEST
   Edna Kennedy.....Don Morgan
8. BEST ALL 'ROUND
   Polly Sheffield.....Gene Ingold

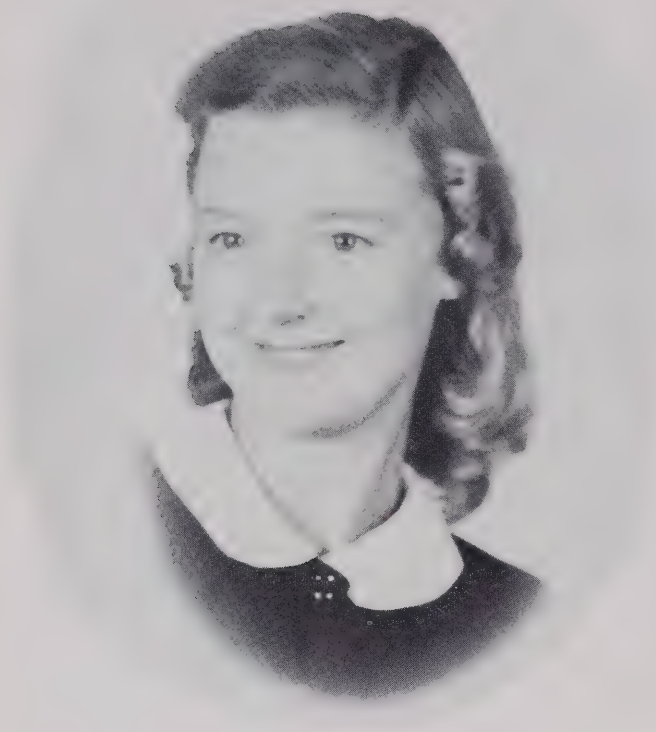

Miss Oak Leaf

Polly Sheffield

Mr. Acorn

Joe Hough

JUNIORS

Junior Class Officers

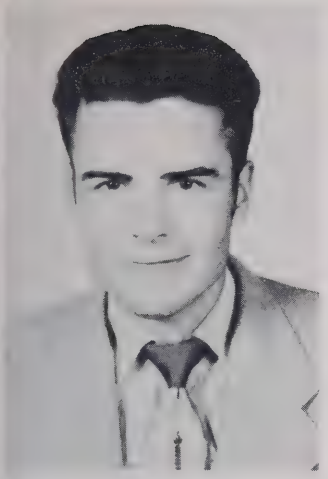

DEATON, JIMMY
PRESIDENT

McBRIDE, VIOLA
V. PRESIDENT

JANICE ALLEN LEROY McBRIDE
MASCOTS

NICHOLS, MARY ALICE
SECRETARY

MORGAN, FRED
TREASURER

ALLEN, J. C.

BREWER, MYRTLE

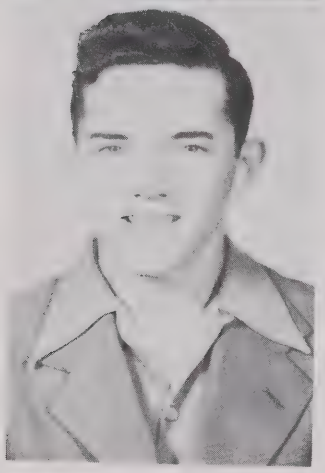

CAUDILL, POE

DAVIS, OTTIE

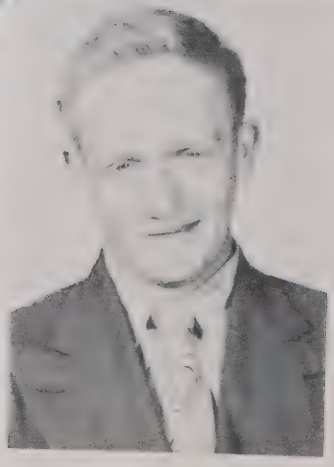

DIXON, DORIS

DEATON, WALTER

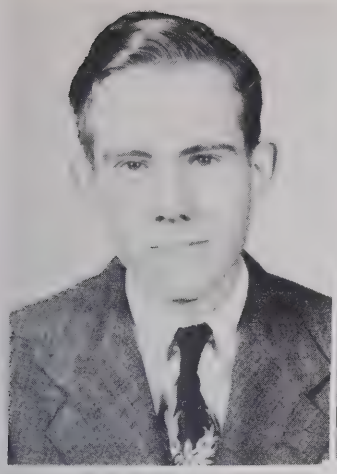

FREEMAN, RICHARD

GREENE, KATHLEEN

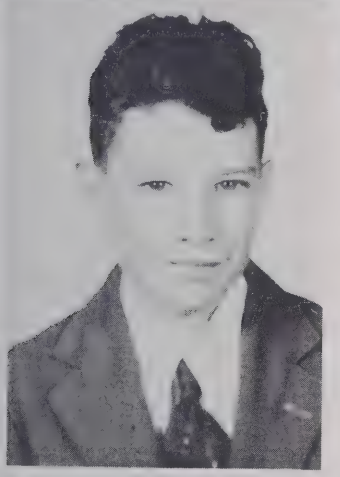

I wish you the best of luck always.
Richard

HINSON, CECIL

KING, DORIS

Lots of luck to a sweet girl
from
Michael Lowder

LAMONDS, BILLY

LOWDER, RICHARD

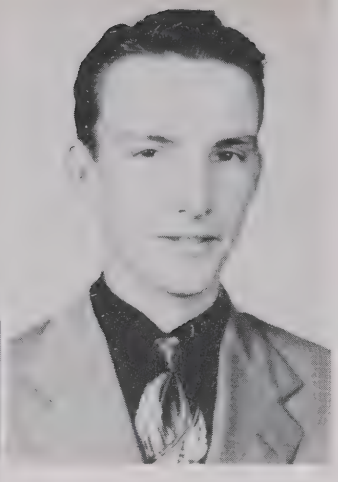

NEEDHAM, BILLY

REYNOLDS, JOE

RUSSELL, WALTON

SMITH, CLARA

SMITH, PEGGY

STOUT, GEORGE

WATERS, JAMES HOWARD

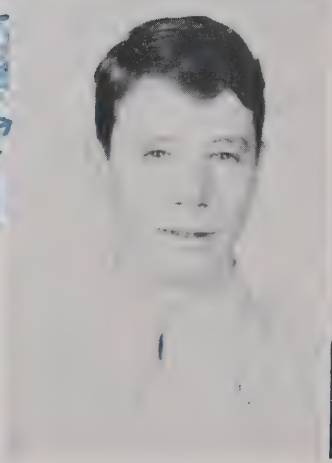

SOPHOMORES

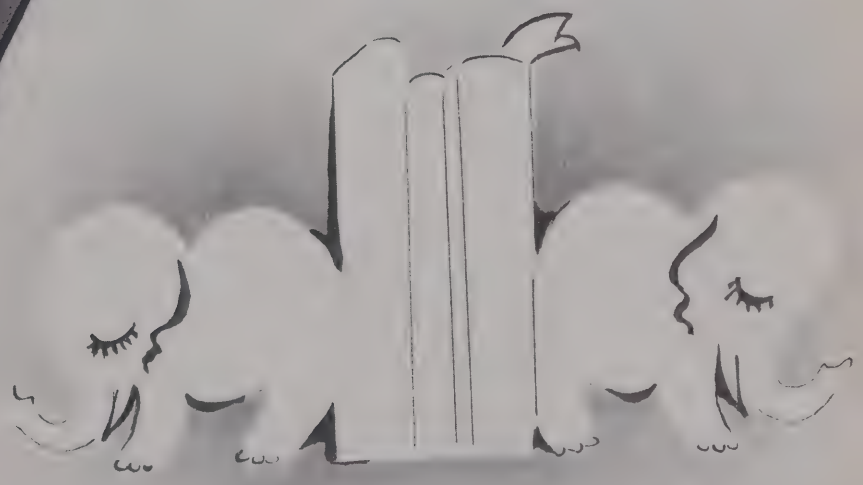

Sophomores

Allen, Clifton

Davis, Rebecca

King, Lena

Mashburn, Richard

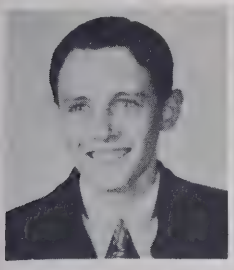

Cole, Jack

Evans, Mary

Louise Parson
President

King, Thelma

McKinnon, Vera

Davis, Charles

Floyd, Jack

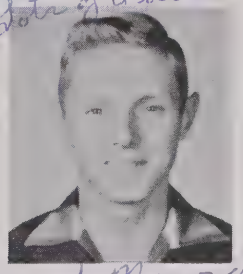

Joe Newsom
V. President

Lemonds, Reece

Needham, Celia A.

Davis, Clinton

Freeman, Mary F.

Betty Jean Threatt
Secretary

Mabe, Clarice

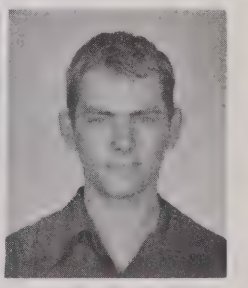

Needham, Leon

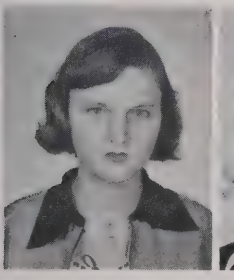

Davis, Frances

Greene, Carl

Larry Thompson
Treasurer

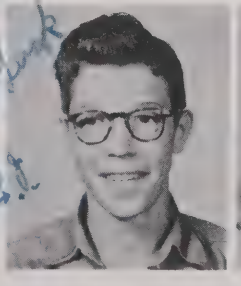

Maness, B. J.

Presnell, Mary E.

Davis, Lennie

Greene, Elizabeth

Hancock, Teddy

Kern, Billie

Martin, Betty

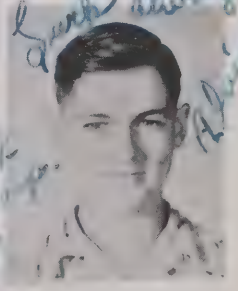

Wright, Alvin

FRESHMEN

Freshman

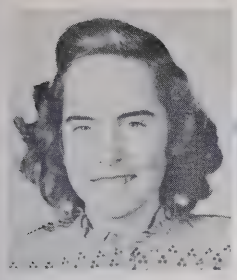
Allen, Annie Grace

Caudill, Joan

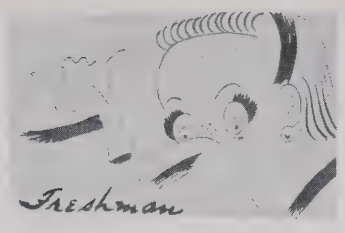

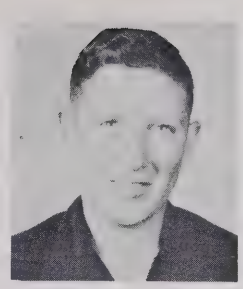
Hess, Lester

Lemonds, Jack

Allen, Mildred

Cochrane, Juanita

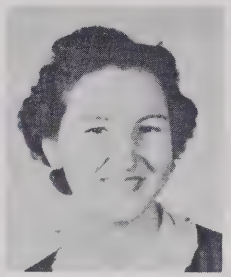
Rayle, Annie Frances
President

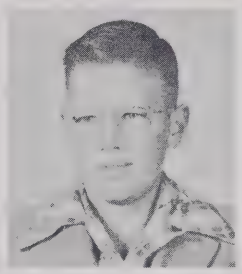
Hinson, Kenneth

Lewis, Hansard

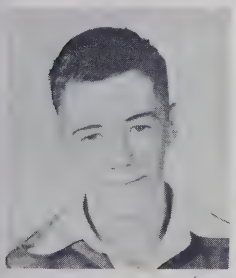
Auman, Jack

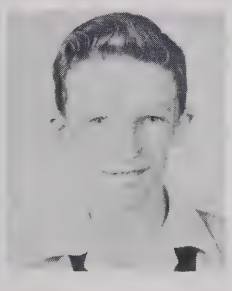
Cornelison, Harvey

Weich, Phil
V. Pres.

Kern, Betty
Sec.-Treas.

Johnson, Nancy

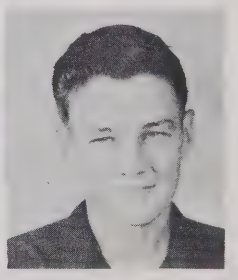
Page, Billy

Brewer, Edwin

Davis, Janie

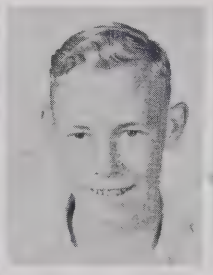
Graves, C. W.

Eaton, Lillie

Jordan, Bleece

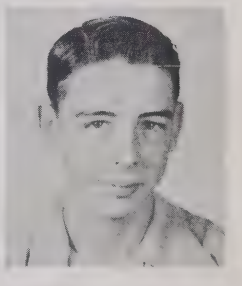
Shore. Walter

Cagle, Betty

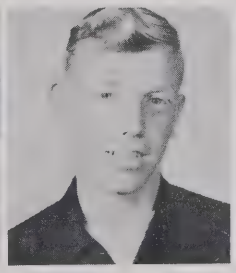
Davis, Jim

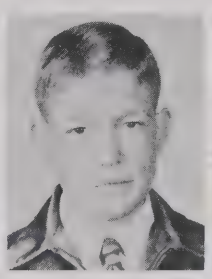
Early, Reese

Freeman, Ethel

Kivett, Frank

Thompson, Jean

Carrick, Harvey

Davis, J.T.

Greene, Carolyn

Hanlon, Carl

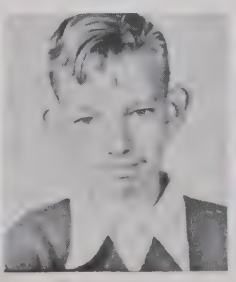
Lassiter, Charles

Williams, Minnie F.

Initiations

GRADES

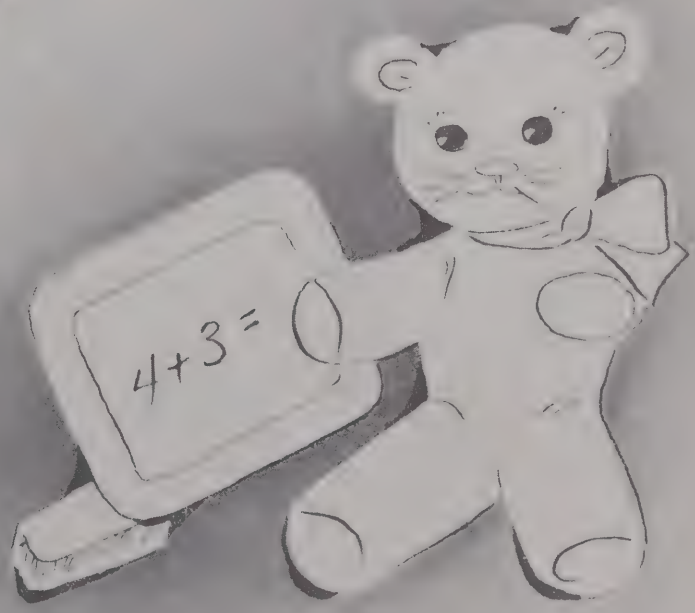

Eighth Grade

Mrs. Berger, Teacher

First Row: Allen, Barbara; Allen, James Thomas.
Second Row: Bowman, Hubert; Cagle, Bobby; Cagle, D. J.; Cagle, Jack; Cagle, Willis; Caudill, Mae.
Third Row: Haughtry, Charles; Davis, Allene; Davis, Lewis; Dawkins, Edna; Dunn, Grady; Evans, Harvey.
Fourth Row: Greene, Bobby; Hancock, Melba; Hughes, Rebecca; Kennedy, Douglas; Leach, Louise; McDaniels, James.
Fifth Row: Mashburn, John Wayne; Morgan, Pat; Needham, Kenneth; Needham, Nancy; Odom, Edna Mae; Owen, Mary Sue.
Sixth Row: Parson, June; Reynolds, Patty Ruth; Spivey, Wallace; Truelove, Dolores; Wiles, Irene; Williamson, Morgan.

Eighth Grade

MRS. MORGAN, TEACHER

First Row: Bennett, Betty; Brewer, James; Cagle, Larry; Davis, Betty Louise; Hancock, Della.
Second Row: Kiser, Jimmy; King, Reece; Needham, Donald; Sams, Betty Jean; Sprouse, Emily; Ward, Joseph.

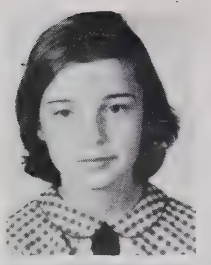

Seventh Grade

MRS. MORGAN, TEACHER

First Row: Allen, Annie Maye.
Second Row: Allen, Magdalene; Beane, Pete; Davis, Mary Lou; Davis, Maudie Jane; Dunn, Esther; Hall, J. C.
Third Row: Hall, Maggie; Jarrell, Roy; McDaniel, Edith; Owen, Betty Marie; Rose, Anita; Smith, Arnold.

Seventh Grade

Mrs. Fields, Teacher

First Row: Beane, Mildred; Bodsford, Jimmy; Brooks, Kay Frances; Cagle, Max.

Second Row: Davis, Melvin; Davis, Raymond; Davis, Reece; Dunn, Alice; Freeman, Billy; Freeman, Robert.

Third Row: Grant, Sylvia; Greene, Maylon; Greene, Richard; Greene, Mary Hester; Hancock, William; Hinson, Vonette.

Fourth Row: Hogan, Clarice; Hogan, J. E.; Hursey, Jasper; Jarrell, Junior; Jordan, Melvin; Kearns, Pernell.

Fifth Row: Kern, Clyde; Kern, Ollie (Buddy); King, Edward; Lomax, Lynda; Mabe, Betty Sue; Mabe, Don.

Sixth Row: Mabe, Floyd; McKenzie, Willie; McWright, Ernestine; Nichols, Gladys; Phillips, Paul Edward; Rush, Chris.

Seventh Row: Scott Carlton; Strider, Mary Ann; Wright, Bobby.

Sixth Grade

Mrs. Freeman, Teacher

First Row: Allen, Jerry Don; Auman, Faye; Brewer, Ethel; Britt, Shirley; Cagle, Ollie.

Second Row: Callicutt, John Lee; Caudill, Max; Cornelison, Lois; Davis, Dean; Davis, Jay; Davis, Jerry.

Third Row: Davis, Nancy; Davis, Tim; Dunn, George; Freeman, Darrell; Freeman, Patricia; Greene, Paul.

Fourth Row: King, Clifford; Mashburn, Laine; McBride, Richard; McKenzie, Kathleen, Owen, Ruth; Rayle, Richard.

Fifth Row: Settle, Christine; Shore, Don; Smith, Susie; Spivey, Rachel; Spivey, Ray; Sprouse, Jacky Lee.

Sixth Row: Thompson, Jean; Threatt, Jacky; Trogdon, David (Micky); Wiles, Billy; Williams, Edward; Williamson, Glenda.

Fifth Grade

Miss James, Teacher

First Row: Allen, Elmo; Allen, Martha; Bennett, Rosa; Brooks, Brenda; Davis, Dixie; Davis, Virginia.

Second Row: Davis, Wayne C.; Deaton, Glenn; Evans, Billy; Freeman, Peggy; Greene, Alton; Grant, Guy.

Third Row: Hancock, Oscar; Jordan, Denzil; Kellam, Elmer, Kern, Peggy; King, Charles; Luther, Roy L.

Fourth Row: McBride, Wayne; McBride, Ruby Jane; Morgan, Clara; Nall, June; Carroll, Parsons, Larry; Reynolds, Evelyn.

Fifth Row: Russell, Jenny; Spivey, Laverne; Stuart, Jerry; Thompson, Billy; Thompson, Joan; Wright, William.

Miss O'Quinn, Teacher

Fourth Grade

First Row: Allen, Jane; Allen, Robert; Beane, Ralph; Caudill, Roy Lee; Caudill, Sue Carol; Cochrane, Jean.

Second Row: Davis, Clarence; Davis, Claudine; Davis, Emma Louise; Davis, Jerry Dean; Davis, John Paul; Davis, Sue.

Third Row: Dunn, Garland; Evans, Brenda; Fields, Riley; Greene, Wayne; Hancock, Jerry Don; Hancock, Philip.

Fourth Row: Ivey, Ann; Jordan, Larry; Joyce, Lula Jane; King, Rebecca; Mabe, Larry Gene; Maness, James.

Fifth Row: McKenzie, Lacy; Nichols, Faye; Nichols, Roger; Nichols, Tony; Parsons, James Marshall; Russell, Marion Grace.

Sixth Row: Spivey, Dorothy; Spivey, John Wayne; Spivey, Vance; Strider, Willis; Williams, Linda; Wright, Mildred.

Third Grade

Miss Bertie Maness, Teacher

First Row: Brewer, Donald; Brewer, Joseph; Britt, John Calvin; Cagle, Carl.

Second Row: Cagle, Roy; Caudill, Peggy; Cole, J. T.; Cornelison, Edward; Davis, Betty Joan; Davis, Carol Ann.

Third Row: Davis, Gordon; Davis, Leroy; Davis, Shirley; Eggleston, Douglas; Freeman, Shirley; Greene, James.

Fourth Row: Hogan, Judy; Hursey, Roy Lee; James, Janice; Jordan, Marion; Kiser, Joyce Ann; Mashburn, Carol Ann.

Fifth Row: Morgan, Lettie; Nall, Charles; O'Brien, Jerry; Parsons, Linda; Poole, Lonnie; Russell, Della.

Sixth Row: Saunders, Franklin; Scott, Monroe; Sheffield, Patty; Smith, Joan; Stevens, Ronald; Stewart, Edward Lee.

Seventh Row: Wiles, Maxine; Wiles, Nancy; Williamson, Henry; Williamson, Larry; Williamson, Sue Carol; Williamson, Susan.

Second Grade

Miss Margaret Maness, Teacher

First Row: Allen, John Reece; Bennett, Mary.

Second Row: Bullard, Philip; Carrick, Donald; Caudill, Dixie Lee; Covington, Carol Ann; Davis, Bill; Davis, Danny.

Third Row: Fields, Robert; Jordan, Jerrelene; McDaniels, Clyde; Mabe, Shelba Jean; Mashburn, Marlene; Medlin, Robert.

Fourth Row: Rose, Frank Thomas; Saunders, Jimmy Gray; Saunders, Linda; Saunders Bobby Joe; Spivey, Dallas; Spivey, Sue Carol.

Fifth Row: Snow, Joan; Thomas, Leonard Merle; Thompson, Jerry; Wiles, Douglas; Williams, Donald; Williamson, Douglas.

Second Grade

Miss Parks, Teacher

First Row: Allen, Clinton; Beane, Hobert; Blakely, Johnny; Brooks, Rita, Cornelison, Paul.

Second Row: Davis, Alma Mae; Davis, Annie Mae; Davis, Darrell; Dunn, Hoyet; Early, Kenneth.

Third Row: Freeman, Junior; Greene, Eula Mae; Hogan, Peggy; Jenkins, Michael; Jordan, Nancy.

Fourth Row; Joyce, Rachel; Luther, Kenneth; Mabe, Dalton; Mabe, Joyce Ann; McBride, Juanita.

Fifth Row: McKenzie, Clyde; McWright, Lawrence; Reynolds, Charles; Reynolds, Lamona; Smith, Mamie.

First Grade

Mrs. Williamson, Teacher

First Row: Allen, Geraldine; Allen, Joyce; Allen, Thurman.

Second Row: Britt, Thelma; Bodsford, Peggy; Boone, Donald; Bryant, Jean; Bryant, John; Brewer, Bill.

Third Row: Callicutt, James; Caudill, Gene; Cornelison, Carol; Cornelison, Theodore; Davis, Betty; Eggleston, Wayne.

Fourth Row: Freeman, Ruby; Greene, Barbara; Hancock, Sylvia; Hancock, Molly; Kern, Linda; Kern, Milton.

Fifth Row: Lamonds, Andy; Lomax, Phil; Martin, Joyce Faye; Mashburn, Patricia; O'Quinn, Sandy; Pavils, Marita.

Sixth Row: Phillips, Susan; Russell, Jerry;Scott, Hal;Sprouse, Jimmy; Thompson, Clyde; Thompson, Shirley.

Seventh Row: Tomlinson, Danny; Turner, Junior; Williams, Ann; Williamson, Grady.

ACTIVITIES

Glee Club

MRS. CLYDE PHILLIPS, Director

Beta Club

Pres. Hough; Vice-Pres. Maness; Sec.-Treas. Wright

Citizenship Council

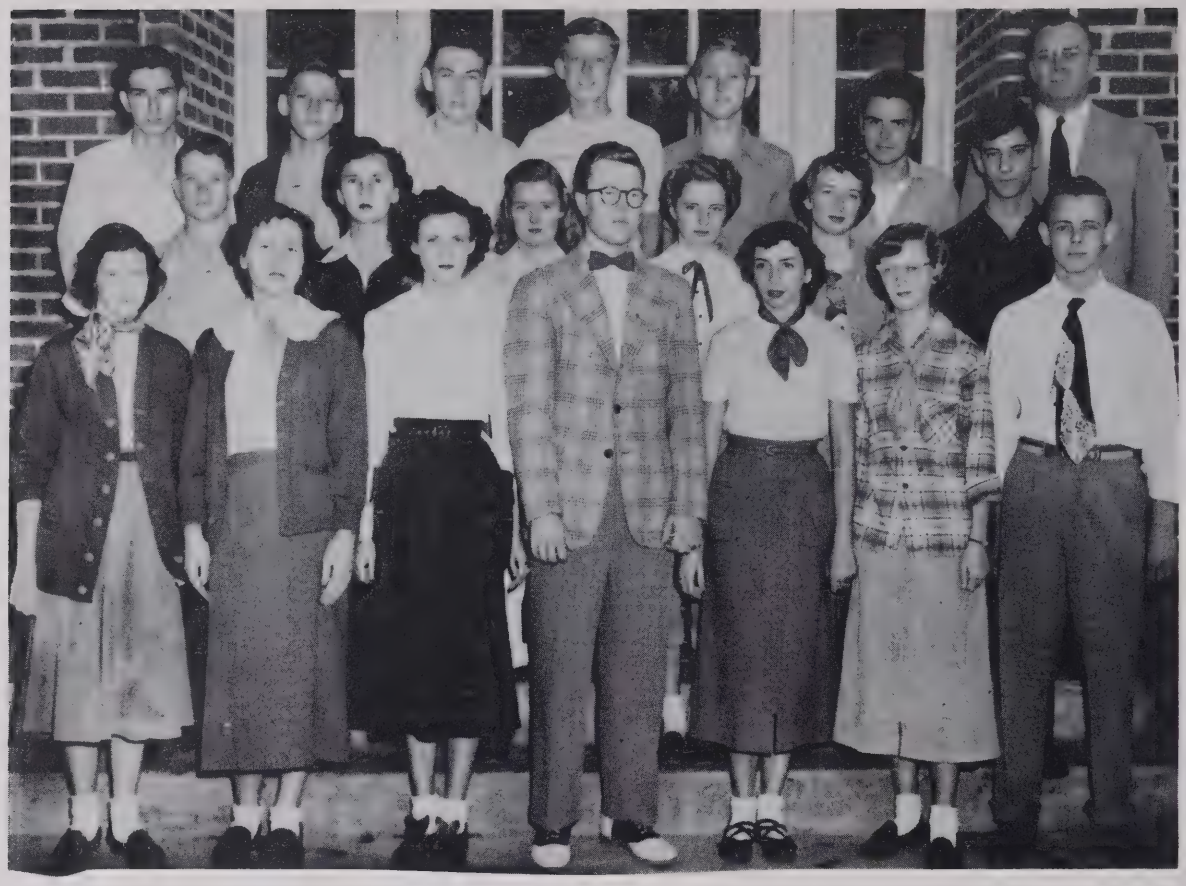

President..... Hough
Vice-President.....Cole
Secretary..... ... Sheffield
Sponsor.. .... Fields

Star Spangler Staff

Editor-in-Chief..... Ingold
Assistant Editor..... Greene
Sponsors .....Chappell
Shamburger

Future Farmers of America

President.....DAVIS
Vice-President.....MORGAN
Secretary.....FREEMAN

Future Homemakers of America

Pres. Sheffield; Vice-Pres. McBride; Sec. Parsons

Senior 4-H Club

Junior 4-H Club

Lunch Room

DIETICIAN MRS. DORA CRANE

ASSISTANTS: MONROE, SHOE, MELTON

Bus Drivers

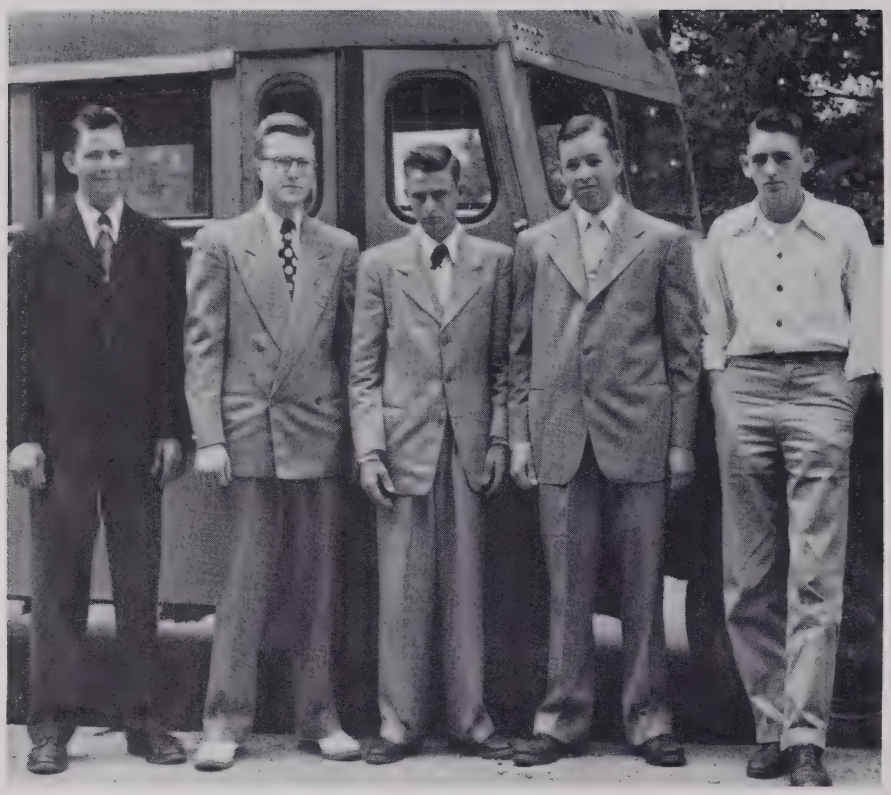

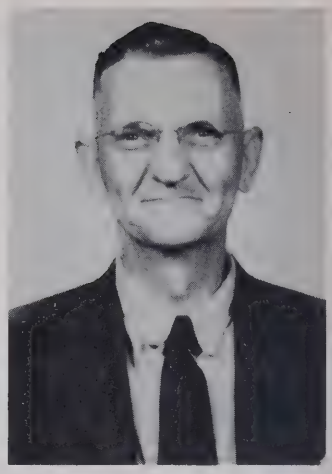

MR. D. H. COCHRANE

HANCOCK

HOUGH

McLEOD

DAVIS

LEMONDS

SUBSTITUTES

MORGAN, INGOLD, WILLIAMS

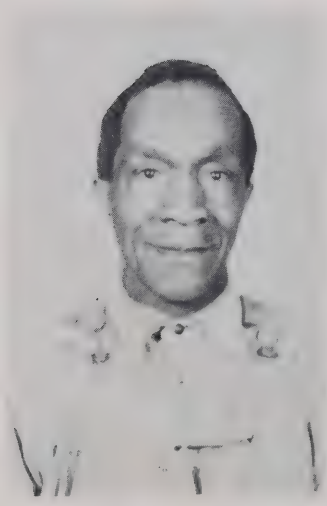

PRICE BUTLER
JANITOR

SPORTS

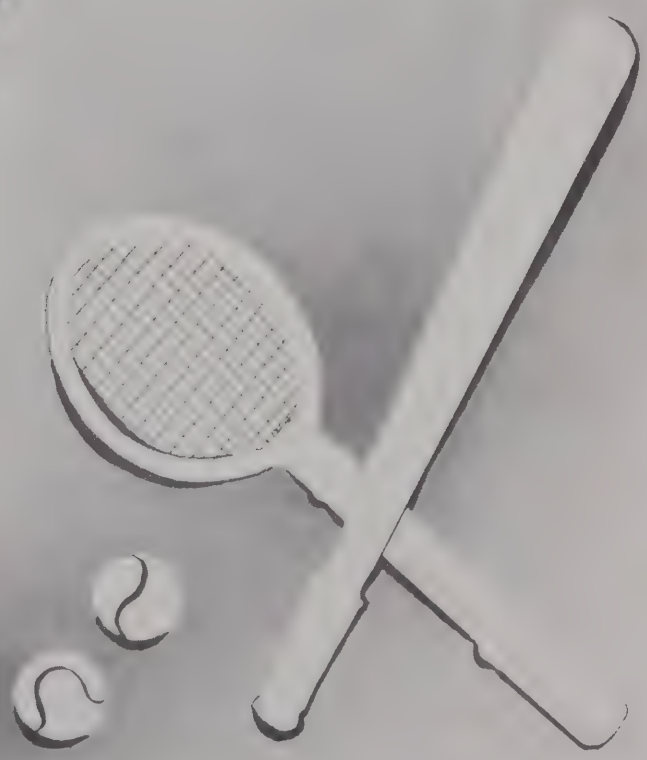

SHEFFIELD, Captain

KERN

Shining Stars

Date		Team	They	☆ Star	Place
Dec.	5	Robbins	47	46	Here ☆
	8	Ellerbe	29	21	There
	12	West End	41	33	There
	13	Westmore	26	44	Here
Jan.	4	Franklinville	18	47	Here
	10	Seagrove	59	49	Here
	12	Biscoe	54	49	There
	16	Troy	53	39	Here
	19	Candor	46	29	There
	24	Seagrove	33	35	There
	26	Robbins	50	43	There
	30	Mt. Gilead	44	54	There
Feb.	2	Prospect	44	36	Here
	5	Franklinville	34	52	There
	6	Ellerbe	56	51	Here
	9	Troy	67	56	There
	13	Biscoe	64	27	Here
	16	Mt. Gilead	34	41	There
	20	Candor	46	47	Here
	23	West End			Here

EVANS

DAVIS

BREWER

PARSONS

Good luck to you for next year.
Lorene

WRIGHT

More Stars

McKINNON

I know, I enjoyed the school year and going to school with you. Luck. Greg..

WILES

Wishing for the best of luck during your school years. Clem

NEEDHAM

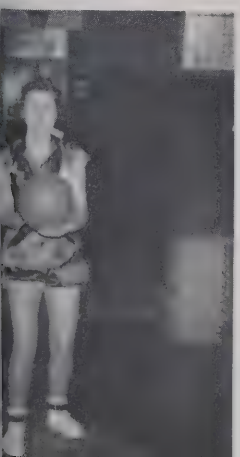

MABE

GREENE

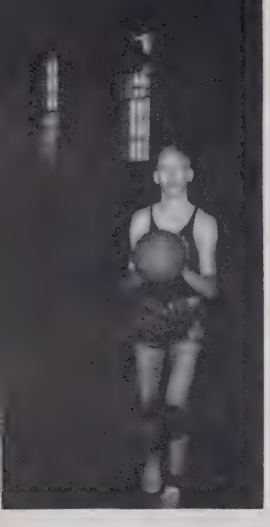

MORGAN, Captain

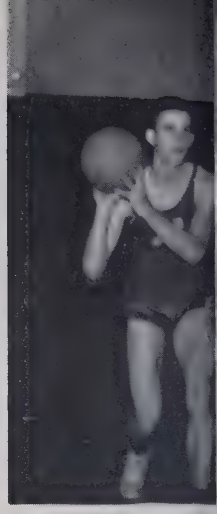

REYNOLDS

Green Flashes

Date	Team	They	Star ☆	Place
Nov. 30	Blind Toms	---	---	Here ☆
Dec. 5	Robbins	47	44	Here
8	Ellerbe	41	42	There
12	West End	25	56	There
13	Westmore	40	52	Here
Jan. 4	Franklinville	50	58	Here
10	Seagrove	29	70	Here
12	Biscoe	34	35	There
16	Troy	48	38	Here
19	Candor	39	35	There
24	Seagrove	34	66	There
26	Robbins	60	40	There
30	Mt. Gilead	38	57	Here
Feb. 2	Prospect	28	59	Here
5	Franklinville	57	59	There
6	Ellerbe	42	53	Here
9	Troy	45	53	There
13	Biscoe	28	46	Here
16	Mt. Gilead	54	55	There
20	Candor	44	45	Here
23	West End			Here

STOUT

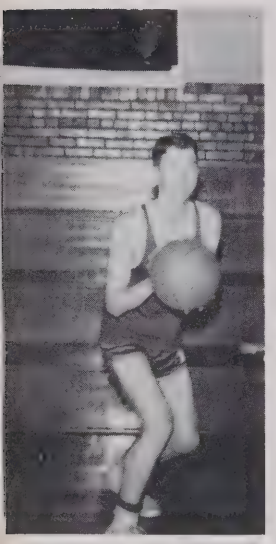

HOUGH

COCHRANE, Coach

EVANS

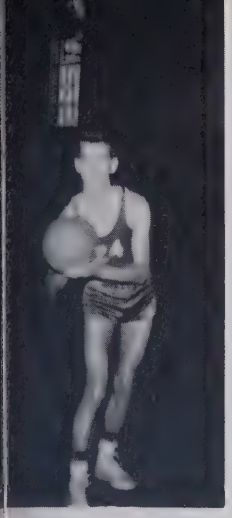

INGOLD

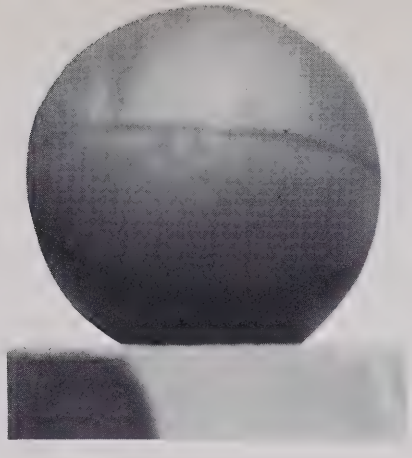

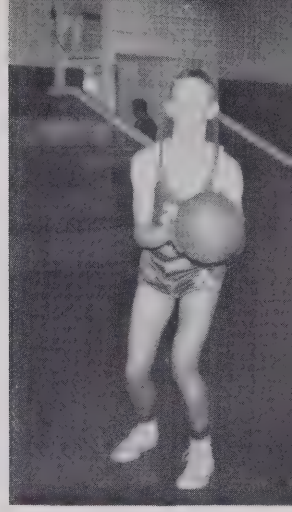

TROGDON

RUSSELL

NEWSOM

JR. VARSITY

CAUDILL

S

ADVERTISING

Robbins Mills (N.C.), Inc.

Plants Located
At

Robbins, N. C.

Aberdeen, N. C.

Raeford, N. C.

Red Springs, N. C.

Southern Motors

and

Equipment Co.

John Deere Sales & Service

P. O. Box 408 Phone 2212

Asheboro, N. C.

Ether Rollor Mills

Mfgs. of Carolina's Best

E. F. Auman Miller

Nancy

Rep. R.L.Caudill,Sr.

Joan

Flour Feed Meal

Bread is the

Staff of Life

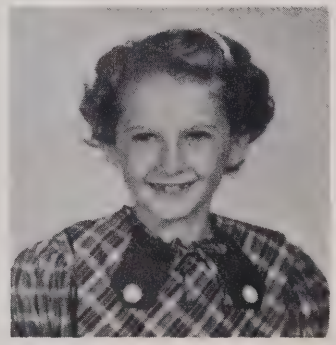

Peggy

Agt. for Granio Feeds
Royster--Smith Douglas, & V-C Fertilizer
Poe, Jr.

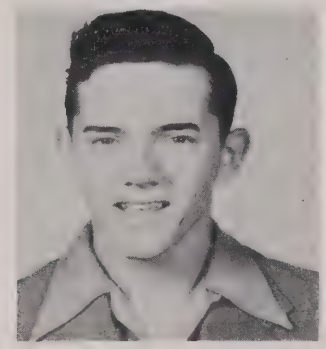

Russell Hosiery Mills, Inc.

Manufacturers

Of

Infants', Children's and Misses'

Anklets and 5-8 Hose

Star North Carolina

John T. Kern

C. J. Kern

Kern

Construction Company

Post Office Box 167

Star, North Carolina

Telephone 2491

N. C. License 2166

Coggin - McIntosh

Lumber Company

Manufacturers.
Of.

Roofers - Crating - Flooring - Ceiling - Molding

Phone 2261 Star, N. C.

Troy Autos, Inc.

Your Dealer

Troy, N. C.

B. & B. Motor Company

Your Friendly Ford Dealer

Authorized Sales and Service Since 1927

Telephone 76 Candor, N. C.

East

Department Stores, Inc.

Where Quality Predominates

For The Entire Family

Siler City
N. C.
Phone 394

Asheboro
N. C.
Phone 1065

Kern - Freeman

Building Supplies - Hardware

Electrical Appliances

The Norfolk Southern Railway

Extends Hearty Congratulations

To

The Members of The Star High School

The Norfolk Southern is proud of the progress which the student body is making in educational and civic fields.

The Norfolk Southern Railway recognizes the fine spirit of cooperation that exists between the people of Star and the Railway, and desires to see this friendly relationship not only continue but develop to the greatest extent possible.

Compliments

Of

Pet Dairy Products

Company

410 Summit Avenue,

Greensboro N. C.

TROY FURNITURE

COMPANY

Complete Home Furnishings

General Electric Appliances

Phone 3231

Troy N. C.

Fine Class Rings
Announcements
Yearbooks
Awards

JOSTEN'S

Since 1897

Representative: L. C. Chiles

611 Colonial Drive

High Point N. C.

CONGRATULATIONS

TO THE

Seniors

D.W. HOLT & COMPANY

Asheboro, N. C.

INTERNATIONAL HARVESTER

International Motor Trucks
Farmall Tractors

Home Freezers and
Refrigerators

MILLER TRACTOR CO.

Troy, N. C.

RAYS OF ROBBINS

More Than A Store---
An Institution

Telephone
411

Robbins
N. C.

LACY WILLIAMS

Groceries - Fresh Meat - General Merchandise
Gas----------Oil

Phone 2076

Star, N. C.

NEWSOM

HOSIERY MILL

Manufacturers of Hosiery

Phone 2577

Star, N. C.

BANK OF BISCOE

Biscoe, N. C. Robbins, N. C.

Compliments
Of

CLAYSON KNITTING CO.

Star, N. C.

Compliments
Of

GARNER PONTIAC CO.

Biscoe, N. C.

SEAGROVE MOTOR CO.

General Auto Repairs

Genuine Ford Parts

Seagrove, N. C.

Compliments
Of

WOODLEY FURNITURE CO.

Star Asheboro

North Carolina

ALLEN & MANESS LUMBER
COMPANY
Manufacturers Of
Long & Short Leaf Yellow Pine
and Hardwoods
Phone 2071 Star, N. C.

BUILDING SUPPLIES AND

PLUMBING

Ray Hunsucker

PAUL THOMPSON

Groceries and Meats

Phone 2416 Star, N. C.

HALL - KNOTT, INC.

Men's

Students' Ware

Asheboro N. C.

Compliments

Of

BANK OF CANDOR

Compliments

Of

UNITED MILLS

Mt. Gilead N. C.

DEATON BROS. FLOOR FINISHING CO.

Floor Work Experts

Old Floors Made Like New

Prices Reasonable
Work Guaranteed

W. C. and W. F. Deaton

Biscoe, N. C.

DR. JOEL C. WHALEY

Asheboro N. C.

BOB SHINN MOTORS

Dodge Plymouth

Candor N. C.

Compliments

Of

FREEMAN'S STORE

Star N. C.

MONTGOMERY HOSIERY MILL

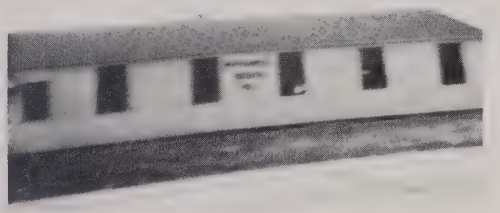

Manufacturers of

Boys' and Men's Hose

Star N. C.

BISCOE COCA-COLA COMPANY

Biscoe N. C.

Congratulations
To The
Graduating Class Of

Star High School

McCRARY HOSIERY MILLS, INC.

Asheboro, N. C,

Makers of Famous McCrary

Seam Reminder Stockings

THE SMITHERMAN COTTON MILLS

Troy, N. C.

Fancy Cotton Flannels

and

Crinkled Bedspreads

FARMERS' IMPLEMENT CO., INC.

Goodyear Tires-G. E. Appliances-SWP Paints
Dupont's Insecticides-Farquhar Sprayers and Dusters

Phone Day 82 - Nite 8

Candor N. C.

HICKS ELECTRIC CO.

Electric Water Heaters - Fixtures - Electric Water Pumps - Welding

AUTO BODY REPAIRS AND PAINTING

PHONE 3691

TROY, N. C.

SEAGROVE LUMBER COMPANY

Dealers in Lumber & Building Materials
Phone 181

Seagrove N. C.

MONTGOMERY

DAIRY PRODUCTS INC.

Phone 5341 Troy, N. C.

HARRIS CHEVROLET

Sales CHEVROLET Service

Troy, N. C.

COMPLIMENTS

Compliments
Of

ASHEBORO DRUG COMPANY

Asheboro, N. C.

Compliments

TUFTWICK CORPORATION
Rug Division
Candor, N. C.

PREMO & KING, INC.

Printers

Troy, N. C.

Compliments

Of

STAR ROTARY CLUB

Best Wishes To

The Class of '51

HOWELL TERMITE CONTROL

Asheboro, N. C.

WALLACE & SMITHERMAN, INC.

Manufacturers of
Box Shooks and Crates

P. O. Box 15
Troy N. C.

Compliments

Of

BANK OF MOUNT GILEAD

Compliments

Of

STAR SODA SHOP

Star N. C.

TROY FINANCE CO., INC.

P. O. Box 331 Phone 4701

Troy, N. C.

ROSE FURNITURE COMPANY

147 N. Fayetteville Street

Asheboro, N. C.

"Where Quality & Price Meet"

Compliments

Of

AUMAN BROS. FEED & SEED COMPANY

Asheboro N. C.

When in Troy Visit

STANDARD DRUG COMPANY

For

Prescriptions-Drugs-Sundries

A. LEON CAPEL

Troy, N. C.

PHILLIPS

FUNERAL HOME

Ambulance Service

Phone 2381 Star, N. C.

T. R. BYRD LUMBER CO.

Wadeville, N. C.

FREEMAN JEWELERS

Watches & Jewelry Repairing

Elgin Watches Diamonds

Tel. 4841

Troy N. C.

PINE HOSIERY MILLS, INC.

Manufacturers Of

Children's Hosiery

GARNER-MORGAN HARDWARE COMPANY

General Hardware-Home Appl.
Tel. 474, 125-128 N.Chestnut St.

Asheboro, N. C.

Exclusive Agents For
McGregor Goldsmith Sporting Goods

THE MONTGOMERY HERALD

Serving Montgomery County

THE HERALD PRINT SHOP

Commercial printers

STAR CLEANERS

Star, N. C.

Complete Laundry Service

Satisfaction Guaranteed

GRADUATE TO GREATER SAVINGS

Graduate to Greater Savings

At Your Friendly

COLONIAL STORE

Asheboro, N. C.

WALLACE AUTOS, INC.

Chrysler Plymouth

Troy, N. C.

Compliments
Of

CITY DRY CLEANERS AND

LAUNDRY

Mt. Gilead N. C.

PICKETT'S STORE

Star, N. C.

Clothes for the Entire Family

Stores In
Lexington, Haw River, Denton,
Star, Ellerbe, Randleman,
and
Pilot Mountain

FAMILY SHOE STORE

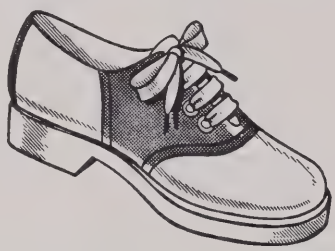

Asheboro N. C.

CAROLINA POWER
AND
LIGHT COMPANY

Troy N. C.

MABE GROCERY STORE

Fresh Meat and Groceries

Star N. C.

RUSSELL HARVELLE HOSIERY
MILLS

Mount Gilead, N. C.

J. J. Russel - W. P. Harville
Telephone 192

Ladies Ready - To- Wear

Go To

THE FRIENDLY SHOP

Troy, N. C.

Compliments

FIRST NATIONAL BANK

Asheboro, N. C.

Member Federal Reserve
System and
Federal Deposit Insurance
Corp.

ESSO PRODUCTS
BROWN SERVICE STATION

Tires Tubes
Star, N. C.

W. C. FLOYD
General Merchandise
Feeds - Fertilizer - Seed
Phone 3002 Ether, N. C.

Compliments Of
CAUDILL'S CASH GROCERY
Robbins, N. C.

GRIFFIN FLORIST
Serving Montgomery County
Since 1932
Bonded Member F. T. D. A.
Troy, N. C.

STANLY HARDWARE CO.
Albemarle, N. C.
SPORTING GOODS AND
SPORTS EQUIPMENT

COFFIN & SCARBORO
Shoes
Asheboro N. C.

Compliments Of
CITY ICE AND FUEL COMPANY
Biscoe, N. C.

VAN B. HIX
Distributor of Esso Products
Candor, N. C.

HORNADAY HATCHERY
Baby Chicks and Supplies
Feeds
Robbins N. C.

C. & M. UPHOLSTERY CO.
R. L. Macon

MOUNTAIN VIEW CANNING CO.
Always top Quality Foods
Seagrove, N. C.

Compliments Of
MONROE BARBER SHOP
Star, N. C.

H & H CLOTHING CO.
Asheboro, N. C.

T. R. FREEMAN
General Merchandise
Steeds, N. C.

Compliments Of
KAISER-FRAZER SALES & SER.
CLARK MOTOR CO.
Asheboro N. C.

MOUNT GILEAD BRICK CO.
Manufacturers Of Shale Brick
Mount Gilead, N. C.

BAKER'S SHOE STORE

Smart Styles for Women
C. M. Baker, Manager
Phone 841 Asheboro, N. C.

WESTERN AUTO ASSO.STORE

Auto Parts and Accessories
E. C. Cheek, Owner
Robbins, N. C. Ph. 3161

HEMP VARIETY STORE

W. P. Haremaker

Robbins N. C.

SAMMY'S,

Steak - Chicken - Pit Bar-B-Q

Between Troy & Biscoe

Compliments Of

STEWART'S FOUNTAIN AND GRILL

Compliments Of

LESTER WILLIAMS

Star, N. C.

REYNOLDS TAXI

Dependable Service

Star, N. C.

Compliments Of

ASHEBORO BARGAIN STORE

Asheboro, N. C.

Visit Us For the Finest In Gift Items-Greeting Cards Office Supplies
SCOTT'S BOOK & STATIONARY COMPANY
Asheboro N. C.

LEWIS RADIO SERVICE

Robbins, N. C.

MORRIS MOTOR CO.

Sales (Buick) Service

Albemarle N. C.

MONTGOMERY FCX

Feeds - Seeds - Fertilizers
Phone 2651
Troy N. C.

PHILLIPS PHILLIPS

Firestone Tires-Auto Supplies
Batteries
Ph. 3631 Robbins, N. C.

McINTOSH HARDWARE

Hardware and Seeds

Ph. 2371 Star, N. C.

C. S. NALL

Watchmaker & Jeweler
Third Generation to serve you
Star, N. C.

GLAMOR SHOP
Feminine Apparel

Ph. 541 107 Sunset Ave.
Asheboro, N. C.

LOWDER HARDWARE CO. INC.
Building Material, Hardware
Home Appliances, Paints, Seeds,
Fertilizer
Albemarle N. C.

THE JEWELBOX
SOUTH'S LARGEST JEWELERS
Asheboro N. C.

CRANFORD'S FLOWERS
Member Of
Florists' Telephone Directory
Association
Ph. 5381 Troy, N. C.

MIDWAY FURNITURE CO.
Wadeville, N. C.

HALLUM FURNITURE CO.
Biscoe Rockingham
North Carolina

BELK - CLINE COMPANY
Outfitters of the Entire Family
Ph. 3893 Robbins, N. C.

JEFFREY'S BEAUTY SHOP
Star, N. C.

CANDOR SODA SHOP
Ice Cream Sandwiches
Fountain Service
"Meet your friends here"

Smart Styles Low Prices
KAY'S
Ready - To - Wear
Asheboro, N. C.

Compliments Of
LES' MEN'S SHOP
Troy, N. C.

CITY APPLIANCE COMPANY
Maytag & Westinghouse Appl.
Ph. 3159 Robbins, N. C.

Compliments
Of
A FRIEND

ETHER SUPPLY COMPANY
K. W. Moore, Owner
General Merchandise

CANDOR RADIO & ELEC.SHOP
Westinghouse, Philco Appl.
Radio Repair

SOUTHSIDE SERVICE STATION
"Try Amoco Gas"
Ph. 807-M Asheboro, N. C.

JACK KISER
Steeds N. C.

CANOY NURSERIES

Phone: Asheboro 1714 - R

Complete line of Nursery Stock

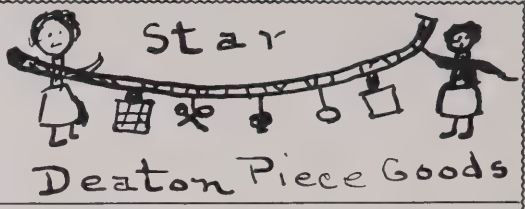

SANDHILL CAFE' & HOTEL

Candor, N. C.

GRIMES JEWELRY CO.

Asheboro, N. C.

W. H. Grimes, Owner

KEARNS MOTOR COMPANY
A A A
General Repairs

Ph. 2421 Star, N. C.

HARRIS, GUYER, & THOMPSON

Mt. Gilead, N. C.

Troy, N. C.

ASHEBORO CONCRETE PROD. COMPANY

Concrete for Permanence
Asheboro N. C.

STAR SHELL STATION
Complete One-Stop Service

Hiway 220 1/2 mile north
Star, N. C.

McRAE STORE

R. A. McRae, Owner
Frigidaire Appl. Maytag Washers
Mount Gilead, N. C.

Compliments Of

NORTH 220 DRIVE-IN THEATRE
Asheboro N. C.

BILL GETTEL
"Montgomery County's Mr. Anthony" Notary Public, J. of Peace Montgomery County, N. C.
Phone: Office 2381 Home 3646

C & B UPHOLSTERY

Repairing Refinishing

Furniture, Auto & Truck Seats

Boosters

Stowes Greenhouse, Asheboro, N. C.

Asheboro Motor Co., Asheboro, N. C.

McCombs Grocery 7 Service Station, Hyw. 220 S. Asheboro, N. C.

Buddy's Dress Shop, Asheboro, N. C.

B. C. Moore & Son, Asheboro, N. C.

Cut Rate House Furnishing Co., Asheboro, N. C.

Myrtle's Permanent Wave Shop, Seagrove, N. C.

W. H. Lowder, Jeweler, Mt. Gilead, N. C.

Shinner's Garage, Mt. Gilead, N. C.

Harris Greene, Mt. Gilead, N. C.

W. J. Rowland Co., Jewelers, Albemarle, N. C.

Standard Office Equipment Co., Albemarle, N. C.

Red Top Taxi Service, Phone 86, Albemarle, N. C.

Central Lunch, Albemarle, N. C.

The Alameda Theatre, Albemarle, N. C.

King's Grocery, Seagrove, N. C.

S. G. Richardson, Seagrove, N. C.

Triangle Service Station, Seagrove, N. C.

R. D. Caudill Store, Allreds, N. C.

Lonnie Dunn, Star, N. C.

Freeman's Service Station, Ether, N. C.

City Dry Cleaners, Mt. Gilead, N. C.

Mount Gilead Furniture Co., Mt. Gilead, N. C.

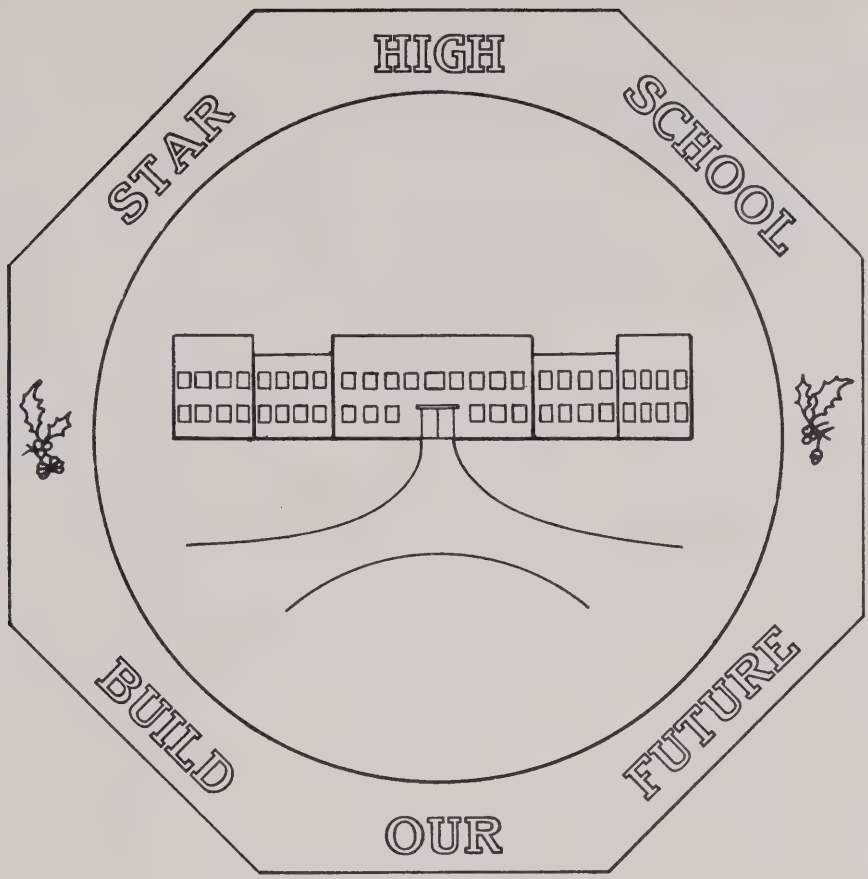

Hail to Star High School

Hail ! Dear old Star High School !
Thy loyal sons are we,
And we will ever be
Loyal to thee.
Through all the changing years,
Through all the future time,
Our hearts will ever be
Loyal to thee.

Though years may come and go,
Yet, still our memories cling
To those dear high school days
Of long ago.
None can compare with thee,
And we will ever be
Until our dying days,
Loyal to thee.

UNIVERSITY SUPPLY
&
EQUIPMENT CO.

High School and College Annuals

1200-1204 Ayers Street Fort Worth 5, Texas

PUBLISHERS OF THIS ANNUAL

Dear Mrs. I have to thank you for having sent the Gradiva. I hope you will find this interesting & that we will get together sometime & hope we will get acquainted & have a good talk together.

Yours
Emma Blum
Billy Goat Mountain

To
Friends

Randolph Public Library
Asheboro, North Carolina

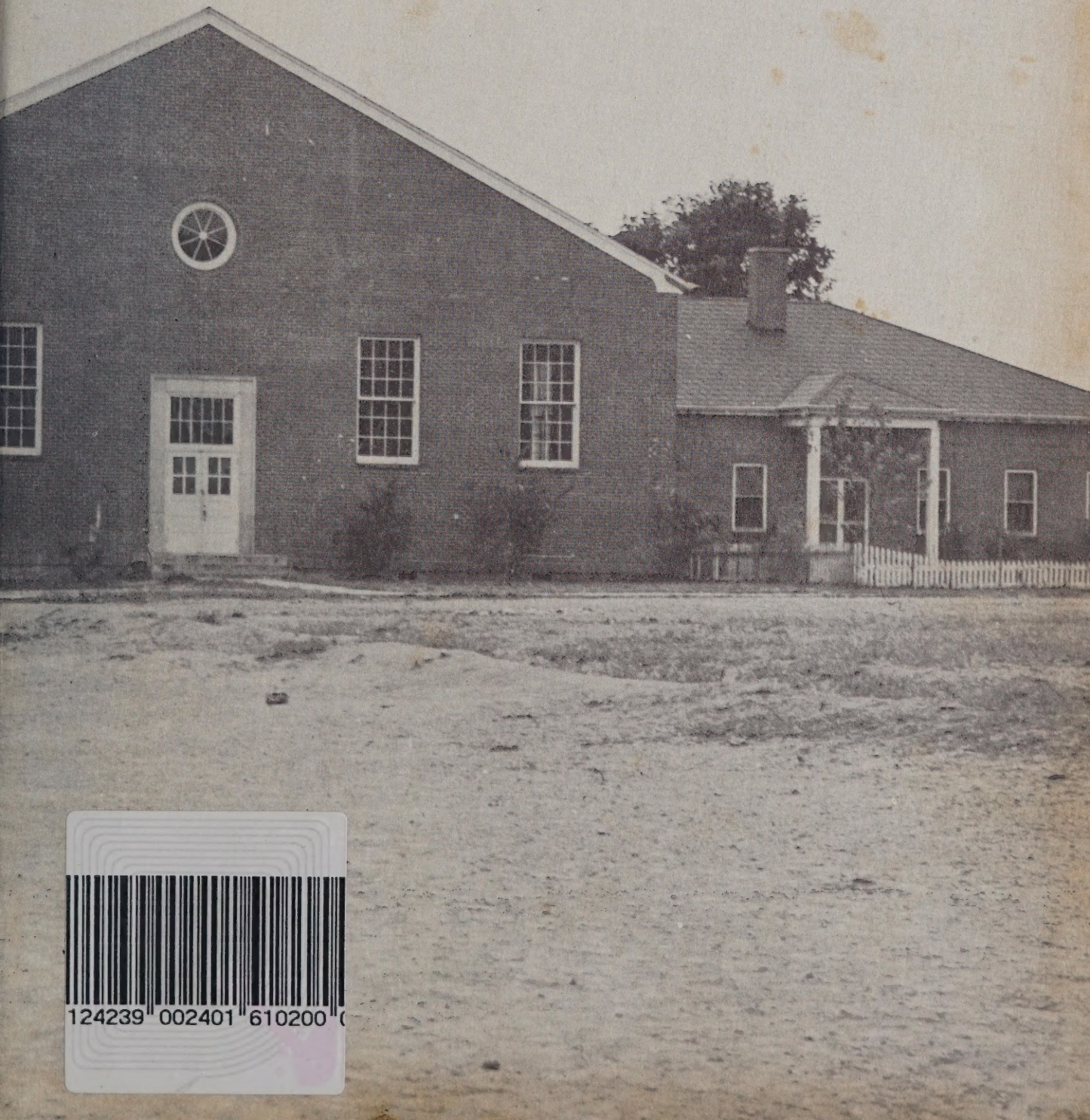

124239 002401 610200

RANDOLPH COUNTY PUBLIC LIBRARY
3 9937 00193 9824